

# Slide Show Tutorial

- 1) Select the "List" option on the left menu to show the web pages.
- 2) First we need to select the page we want and then select the "Create New Record" button shown below.

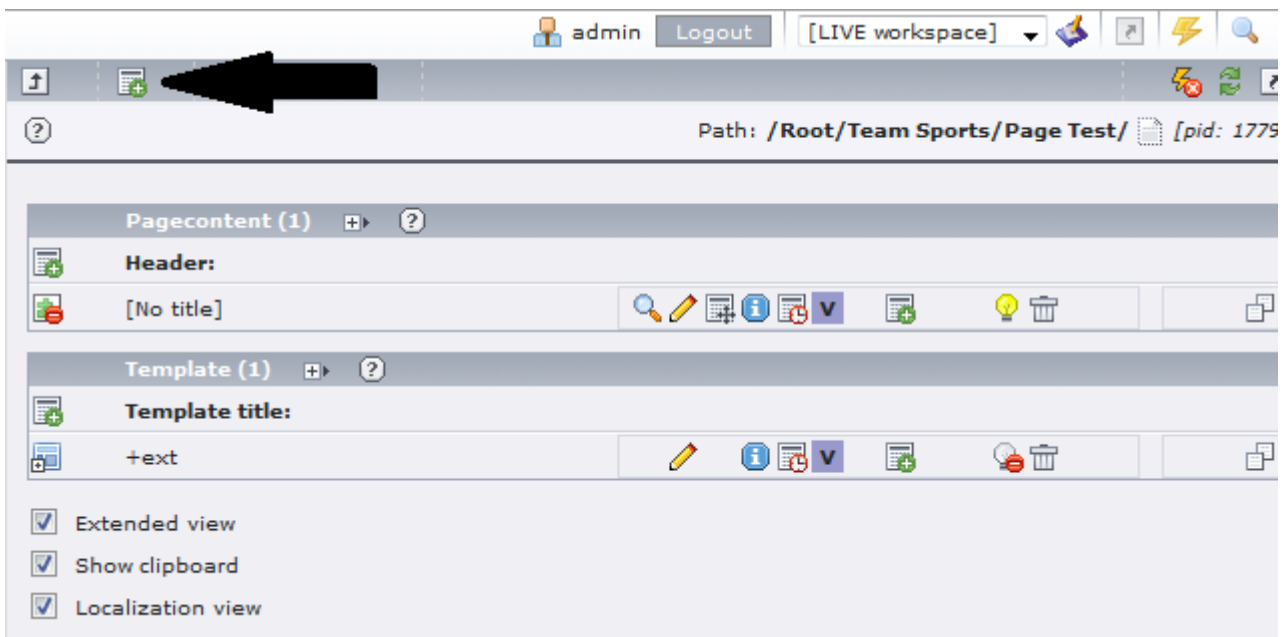

3) Then select the "Click here for wizard!" option

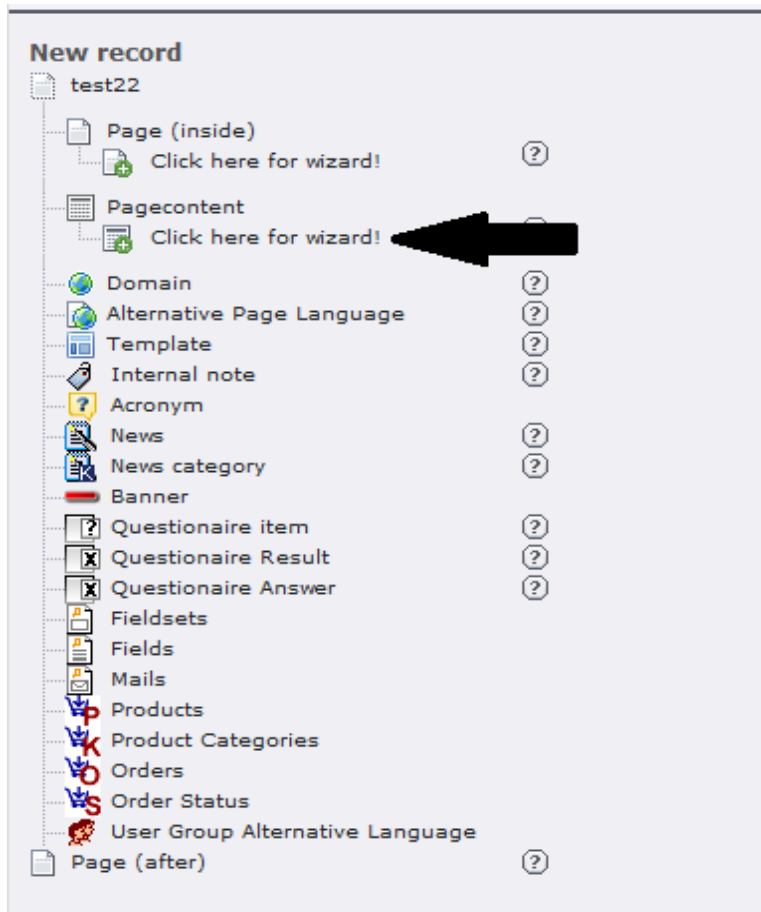

- 4) Scroll down the page till you see the Plugins, then select the Slideshow option. Next Select where you want your slide show to display, this is shown with the bottom arrow. This option is at the bottom of the page and has the option of Left, Normal, Right, or Border.

**Plugins**

- General Plugin**  
Select this element type to insert a plugin which cannot be found amongst the options below.
- Better login-box**  
Adds a login box to the page (more advanced than the default)
- Stoltz Sports Plugin**
- News**  
Versatile news system for TYPO3
- Bannermodule**  
Adds a container to display Banners on the Website
- Slideshow**  
Slideshow of any images
- Questionaire**  
Collect information from visitors using extensive surveys.
- Simple Survey Stats**  
Display statistics for closed type questions generated from results of pbsurvey
- powermail**  
Powerful and easy mailform extension with database storing, javascript validation and many more...
- iFrame**  
Adds an individual iframe to the page.
- Graphic Visitor Counter**  
Adds a graphic Visitor Counter to the Page

**2: SELECT POSITION:**  
Now, click the position where you wish to place the element on the page:

LEFT     NORMAL     RIGHT     BORDER

\*Note, select the plugin first and when you select the position, it will take you to the next screen.

5) Next select the plugin tab to begin editing and modifying the Slideshow.

6) When you first select Plugin, the setting will be on **records** and we are going to want to change that option to **Pick your images**. In order to do this, have the settings tab selected and select the drop down box under Mode, and select **Pick your images**. The page will not change when you make a new selection, you have to save the page for the selection to be changed.

7) Now the page should look like this after you save the page.

**Plugin:** A dropdown menu is set to "Slideshow".

**Plugin Options:** This section contains several settings:

- Settings:** Two buttons, "Settings" (highlighted) and "Advanced settings".
- Mode:** A dropdown menu set to "Pick your images".
- Images only:** A text input field with up/down arrows and a folder icon.
- File Types:** Text "JPG GIF PNG BMP" above a text input field and a "Browse..." button.
- Description:** A large empty text area.
- Change after x ms:** A text input field.
- Width:** A text input field.
- Height:** A text input field.
- Link:** A checkbox and a text input field with a globe icon.

8) This concludes on how to add Slideshow to your web page, next we will go over how to edit and customize the slide show to your liking.

# Edit SlideShow

- 1) There are two options to add images to the slideshow, the first is to use the usual Browse button and select an image off your computer. The second option is to use the images that have already been uploaded to the web site and we are just selecting them from a list.
- 2) We will start off by using the internal images option, by selecting the folder button.

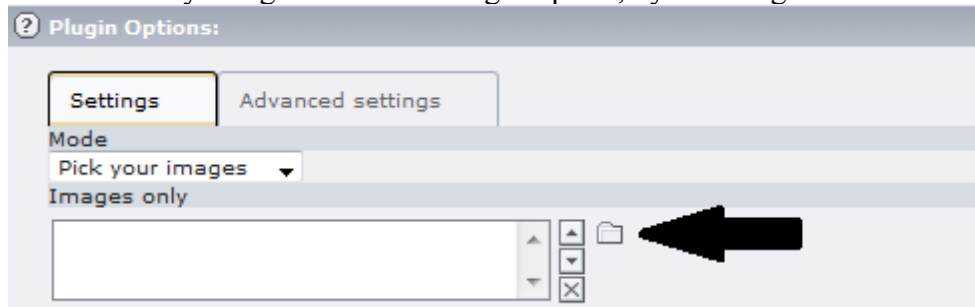

- 3) Next a window will pop up with a list of folders on your site. You can expand or collapse each folder by hitting the + or - button next to a folder name. When you select a folder it will show you the contents of the folder to the right and if there are any pictures in there then they will show up. To add an image, select the picture or its name **and then click import selection.**

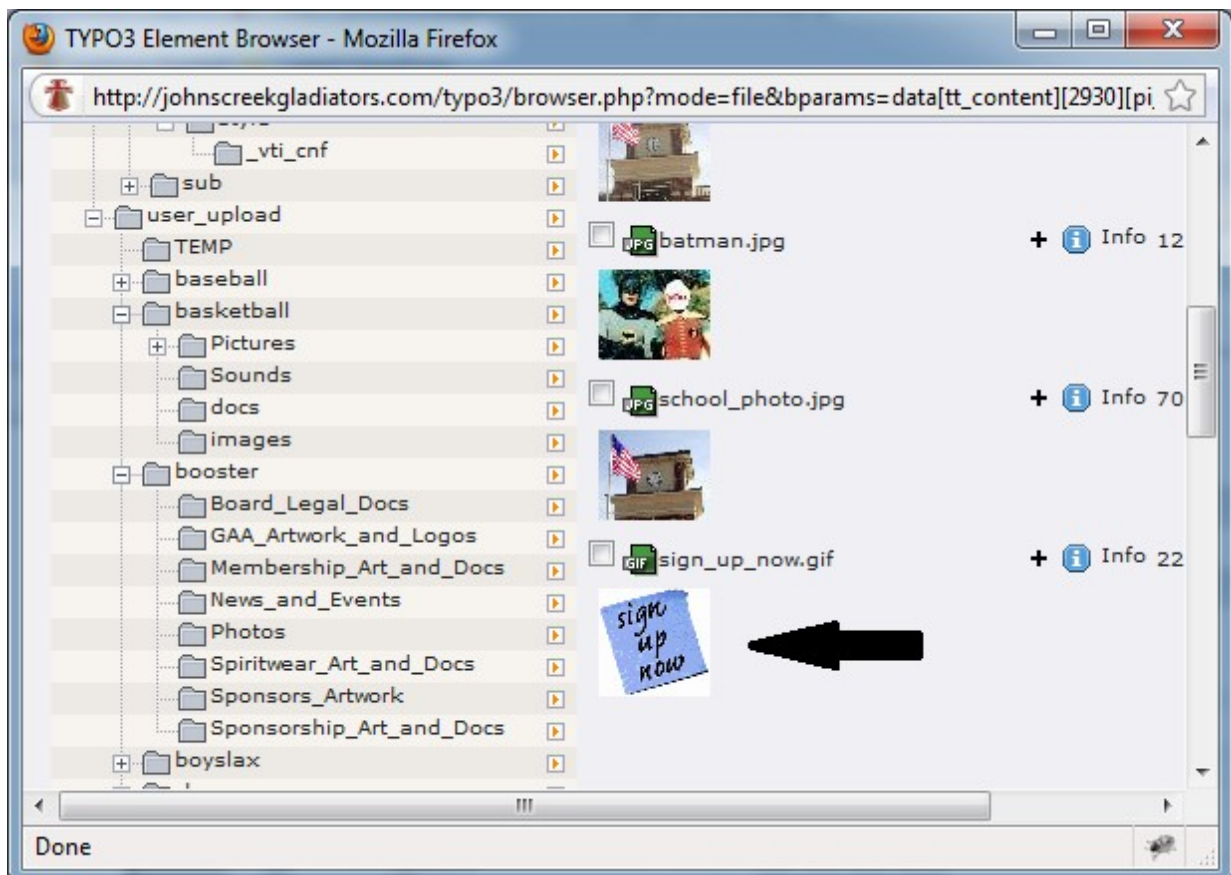

Next it will be added to the Images only box.

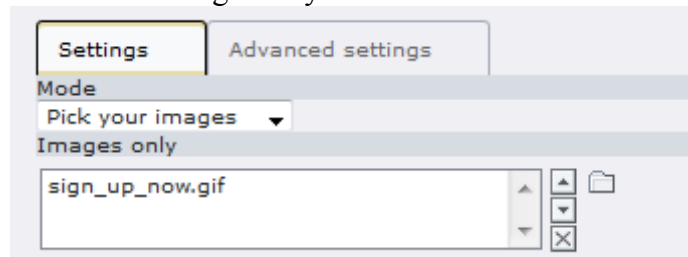

To add more images just repeat this process again. If you want to delete or rearrange the images in the box, just select it and hit the up arrow to move the selected image up or down. If you hit the X button it will remove from the list of images to be displayed.

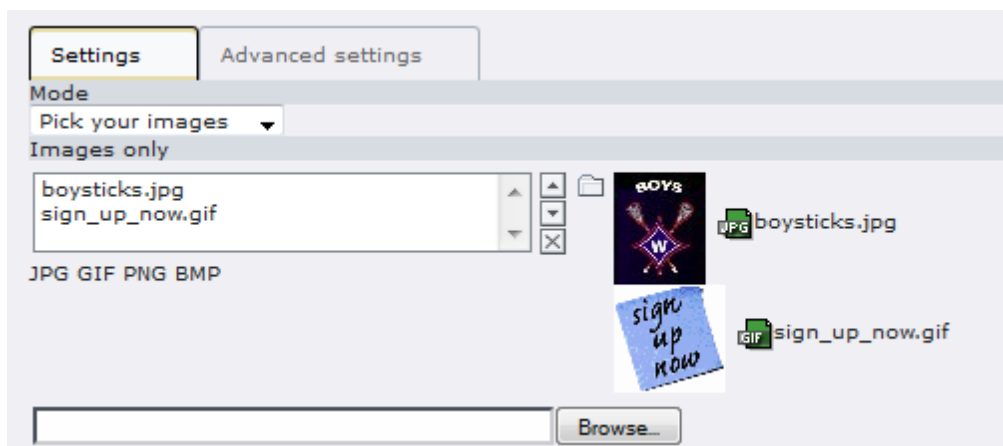

Also note that when you save the page, the images will be displayed in the order that they were posted in the Images only box. So when you edit the order by using the up arrow or down arrow, the images will not be updated until you save the page.

5) The Description is used to describe the images above, each line will correspond to the image. So for the first like i can say "Boys sticks" and the second line i can say "Sign up now" this will be shown on the webpage in the Description section for the corresponding image.

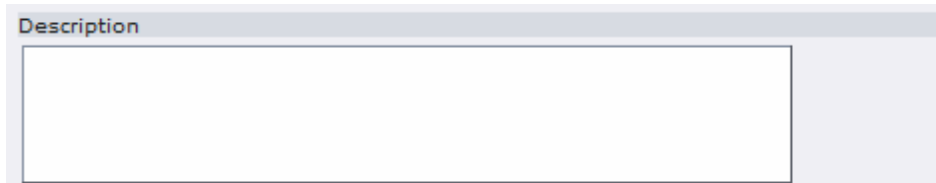

6) These next three options are used to set the change rate and the size of the slideshow. For the first option, Change after x ms, is talking about how fast the images should switch. So you need to enter a number but its being done in milliseconds, so in order to get just 1 second before an image changes you will need to enter 1000. If you want 10 seconds for each image then you will need to set it to 10000.

For the width and height, these are only for the size of the slideshow box, Not the Images. You can leave these two options empty as they are not needed and the slideshow will use its default size, but if you want it to fit into a specific space, some trial and error will need to be used until you figure out the correct size.

7) For the link, its only used when you want the option for the slide show to be used as a link to a new page. There is only one link so you cant have each image going to a different page, but that all images will go to one page. In order to configure this, select the link button and a new page will appear.

In that page you will see these option at the top, the first one is for a link to an internal page, so you can just select the page in your site and it will be added to the link option. If you want a link to an outside page, use the External URL option.

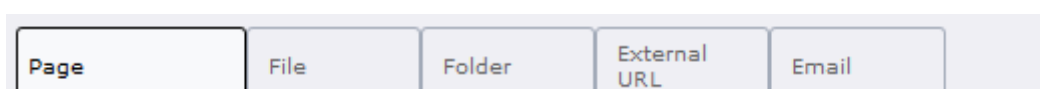

For the external url, just enter the url in the space provided and hit the set link button.

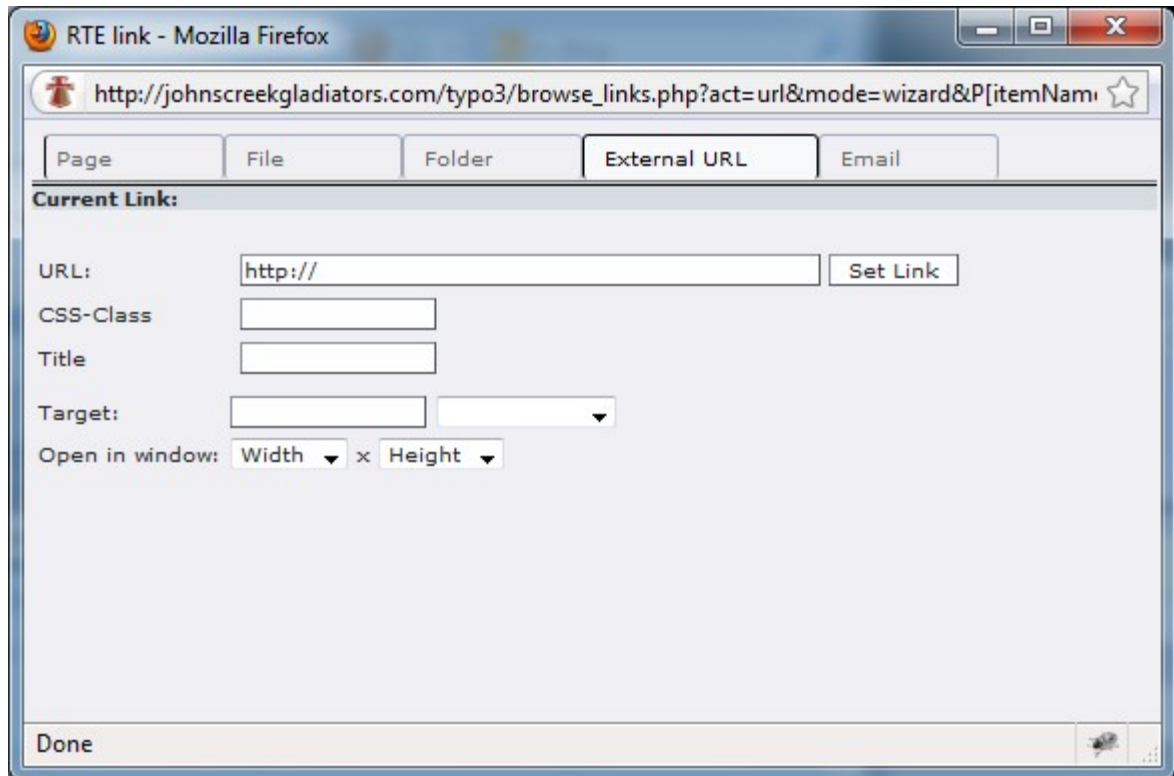

8) Now lets move to the advanced setting tab, so just click on the tab and the page will switch to the new settings.

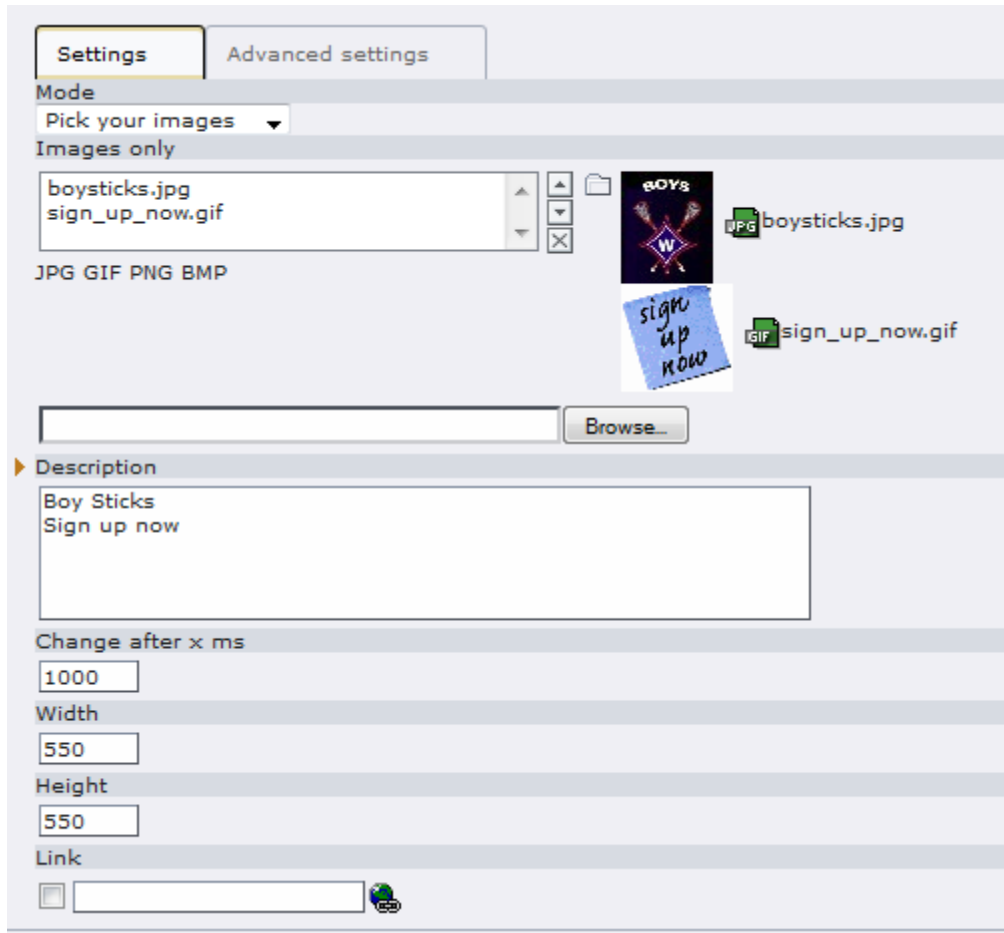

9) The advanced setting area is only for editing how the images and the slideshow will display.

-For the big navigation, this will have a large arrow for people to select so it will move to the next image.

-The small navigation will have a small button instead of a large one.

-Image browser will add a image option setting to the bottom right corner of the slide show, so a user can select a image number and move directly to it.

-The respect the image proportions is a setting to tell the image to stay the size that it is or to expand to fill the whole slideshow even if the slideshow is larger than the image.

-The last two are pretty self explanatory, the random option will randomize the images being shown and hide info bar will remove the gray bar at the bottom of the slide show that the description will appear.

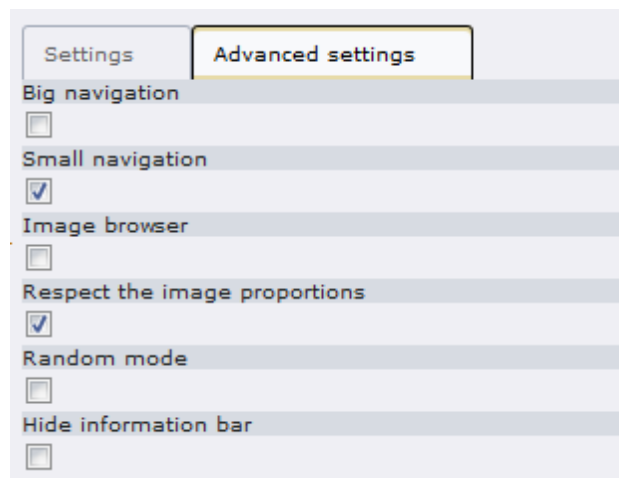

\*Note: for most of these option, you should try out each one and see what you like.